

CERTIFICATE OF LOCATION OF GOVERNMENT CORNER

County of Anoka

State of Minnesota

North 1/4 Corner of Sec. 29 Township 32 Range 23

I hereby certify that on the 12th day of September, 1960, I found the described corner which was evidenced by a brass plug

and I further certify that to perpetuate the location of said corner, I did, at the exact location thereof, place a permanent marker consisting of a cast iron monument

LEANING SOUTHWEST (MON FALLS IN MIDDLE SHOULDER OF

which reference or witness monuments are located in the manner following:

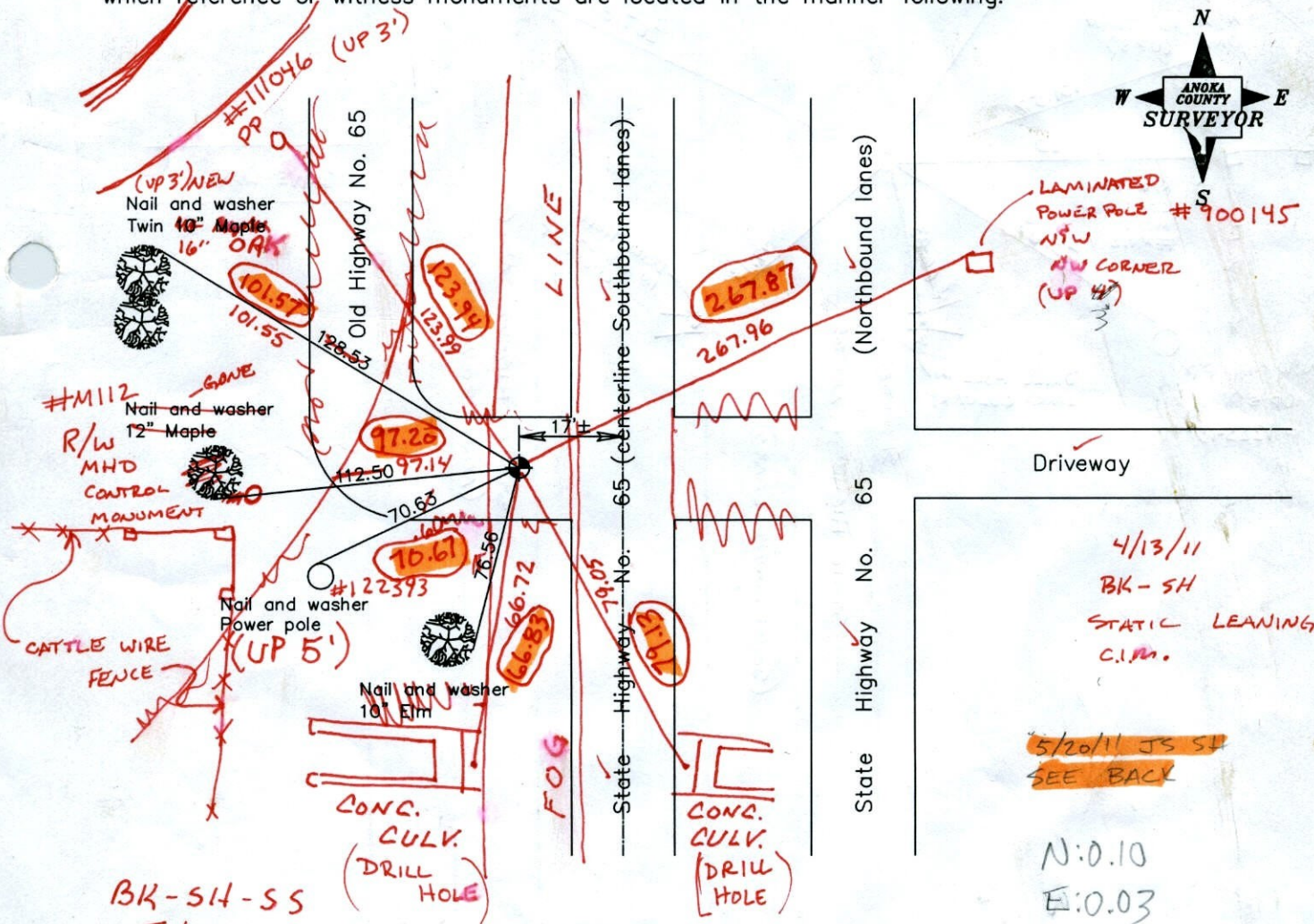

BK-SH-SS
T/T
Revised date

N.A.D. 1983 Coordinates
(1996 adjustment)

11/25/91
8/13/96
12/12/01
4-7-11

County Project Coordinates
Northing <u>174897.2589</u>
Easting <u>508169.9824</u>

State Plane Coordinates
Y _____
X _____

Date 12/12/01

5/20/11 JS SH

REPLACED BROKEN CIM WITH
NEW REMOVABLE PER STATIC POSITION
OF N:0.10, E:0.03

TIES BELOW REFLECT NEW C.I.M. POSITION

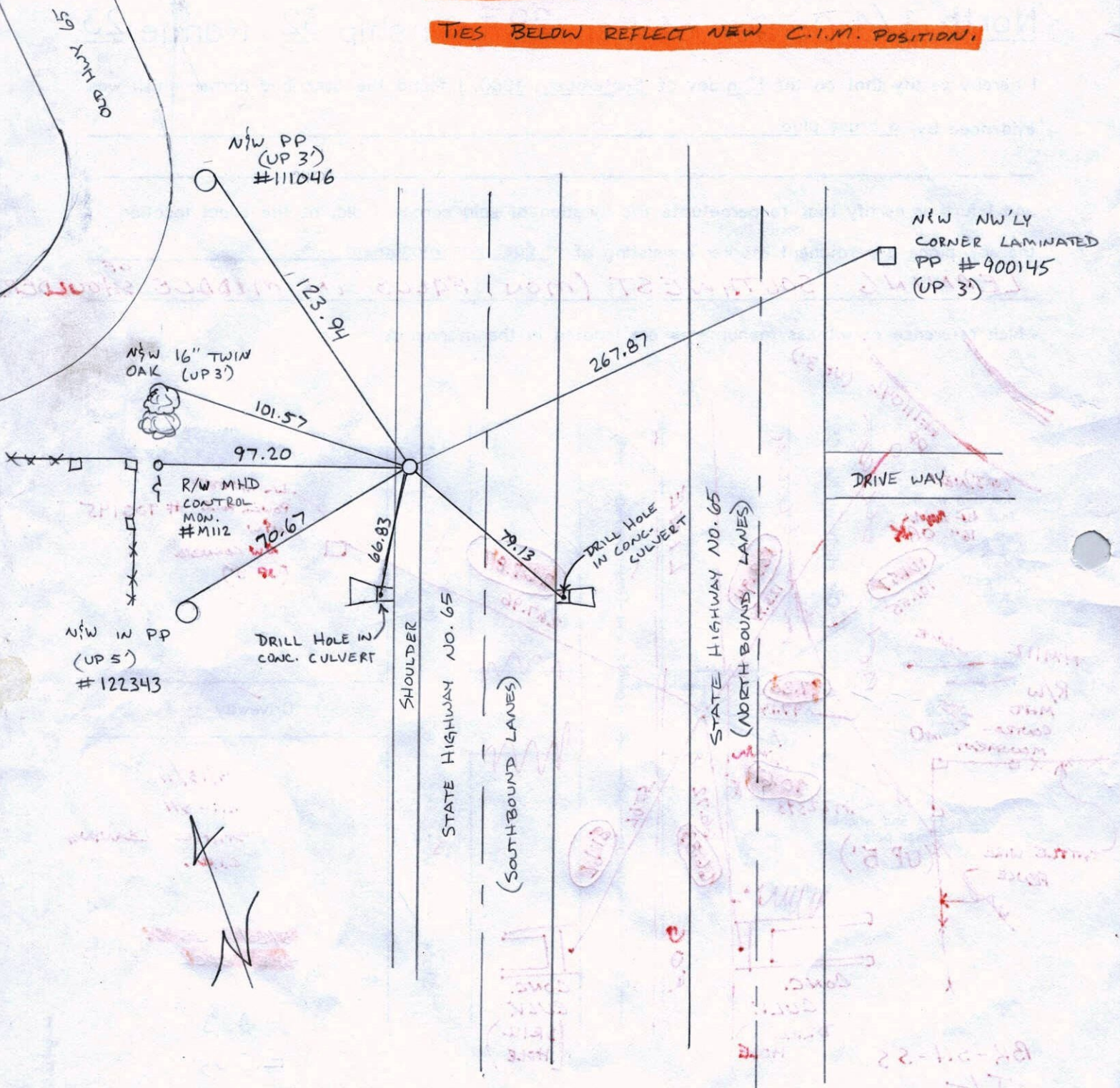

CERTIFICATE OF LOCATION OF GOVERNMENT CORNER

County of Anoka

State of Minnesota

NORTH ONE QUARTER Corner of Sec. 29 Township 32 Range 23

I hereby certify that on the 12 day of SEPTEMBER, 1960, I found the described corner which was evidenced by BRASS PLUG

and I further certify that to perpetuate the location of said corner, I did, at the exact location thereof, place a permanent marker consisting of CAST IRON MONUMENT

which reference or witness monuments are located in the manner following:

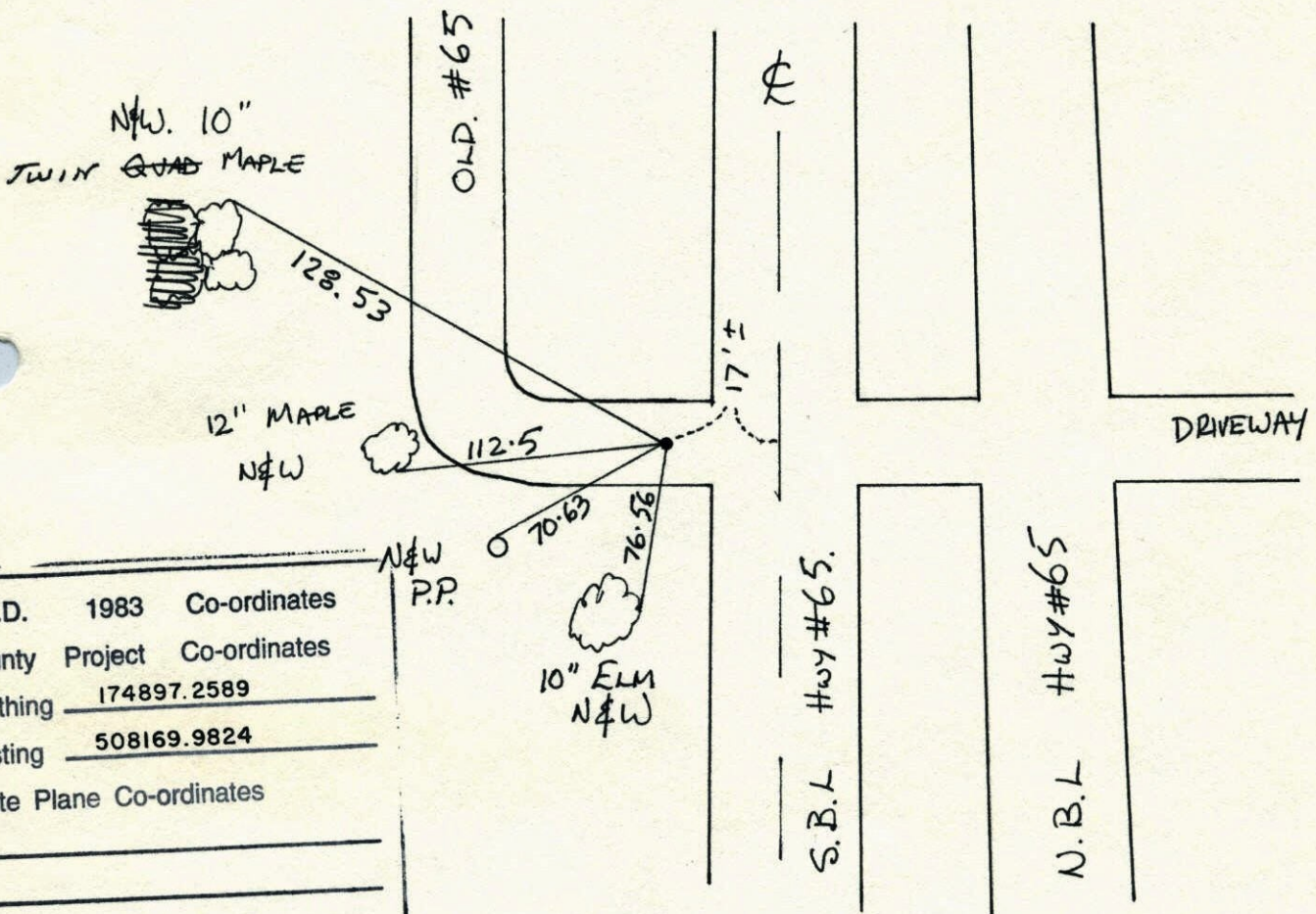

N.A.D.	1983	Co-ordinates
County	Project	Co-ordinates
Northing	<u>174897.2589</u>	
Easting	<u>508169.9824</u>	
State Plane Co-ordinates		
Y	_____	
X	_____	
Date	_____	

Revised date	Revised date	Revised date
<u>1-25-91</u>		
<u>11-25-91</u>		
<u>8-13-96</u>		

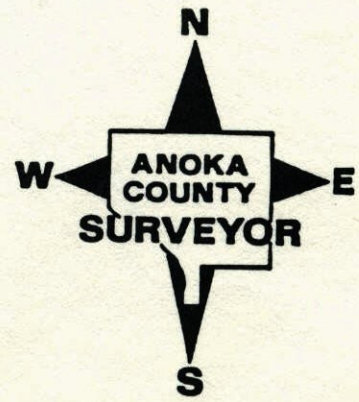

N 1/4 Corner Section 29, T32 R23

Found cast iron monument Flush

Brass Plug gone tied C.I.

PK's 2.00' South and East.

Highway resurfaced - Raiser cast iron to flush ('78)

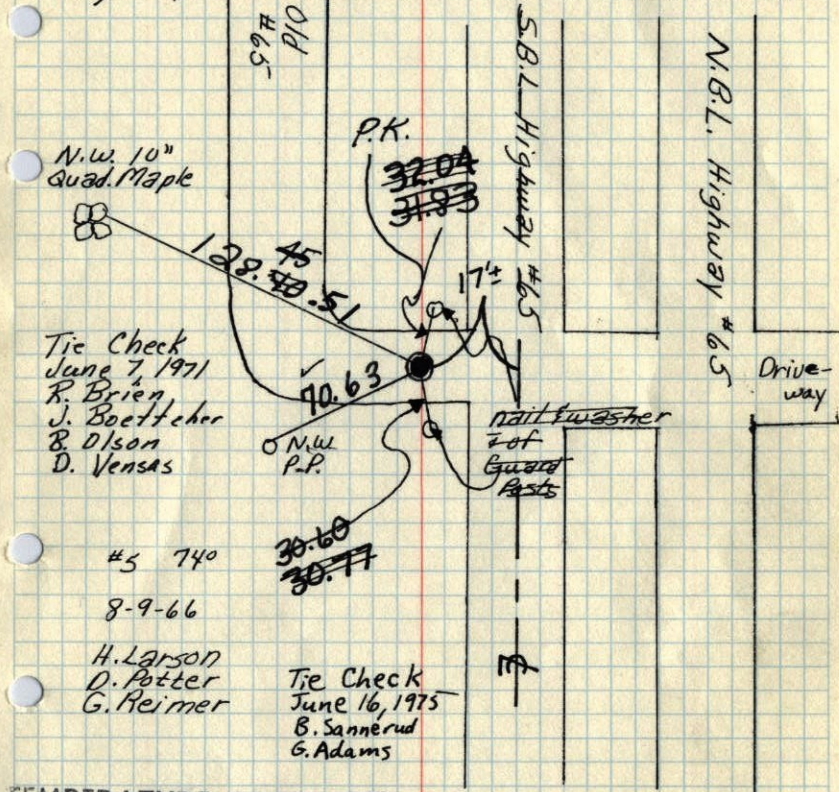

TEMPERATURE CORRECTED

AND HORIZONTALLY ROLAND W. ANDERSON

TAPED MEASUREMENTS

COUNTY SURVEYOR

ANOKA COUNTY, MINNESOTA

Tie Check

June 28, 1978

D. Dahl

B. Stephens

M. Kinsman

TIE CHECK

July 3, 1989

G. Lips

D. Ross

H. Bennett

N 1/4 Cor. Sec. 29 T32 R23

Found cast iron monument Flush

Brass Plug gone Tied C.I.

PK's. 2.00' South and East.

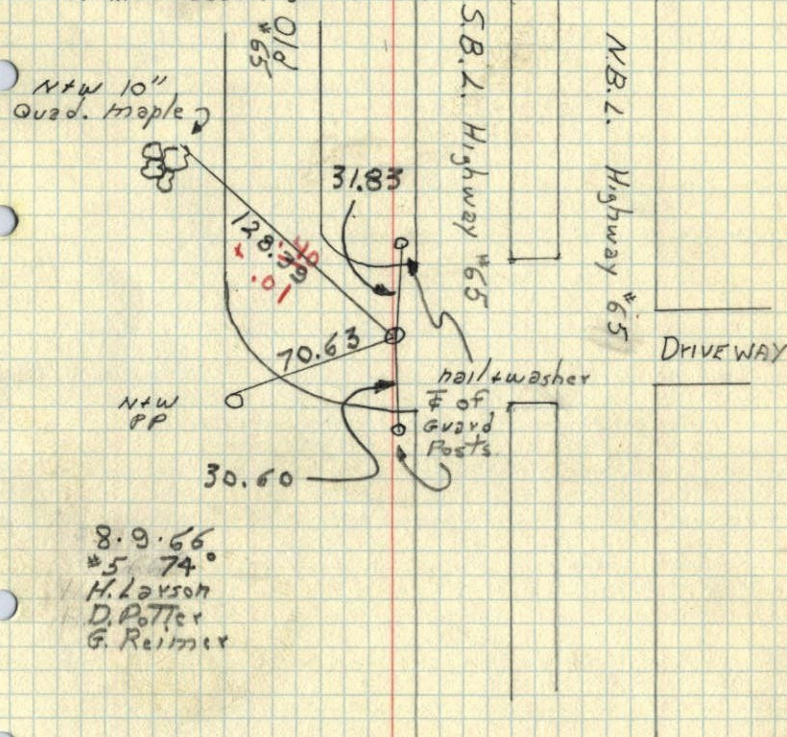

N¹/₄ Corn. Sec. 29, T32, R23

Brass Plug flush with old
Conc. Pavement

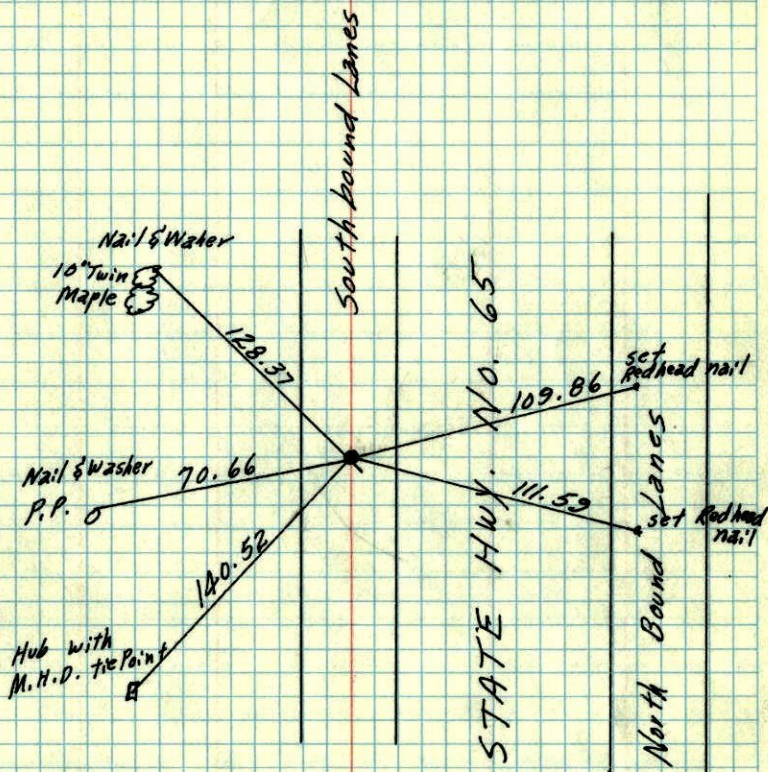

Sept. 12, 1960

Bill Rogers
Ralph Robinson

ROLAND W. ANDERSON
COUNTY SURVEYOR
ANOKA COUNTY, MINNESOTA

N¹/₄ Corn. Sec. 29 + 32 R23
Brass Plug flush with old
Con. pavement

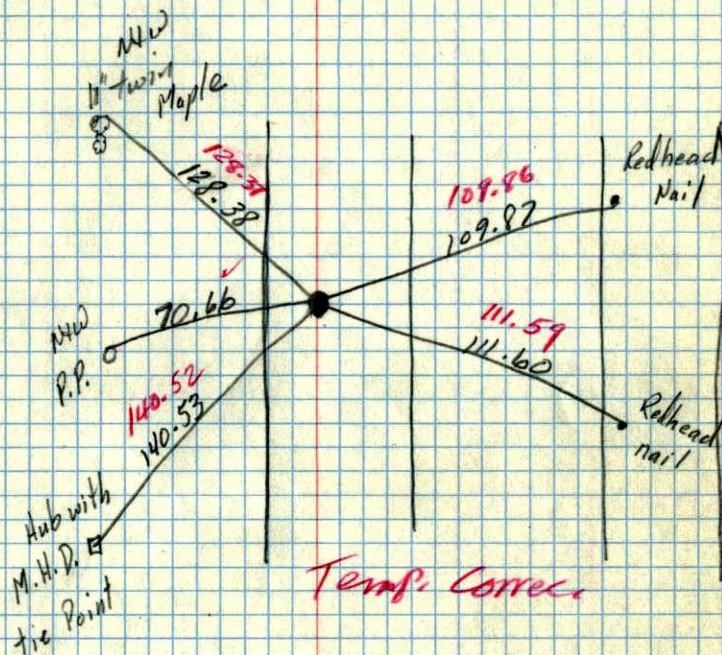

Temp. 56°

9/12/60
Bill Rogers
Ralph Robinson

See new
set & ties

44 ✓

N 1/4 Cor. of Sec. 29 T. 32 R. 23

BRASS PUG in & Pavement

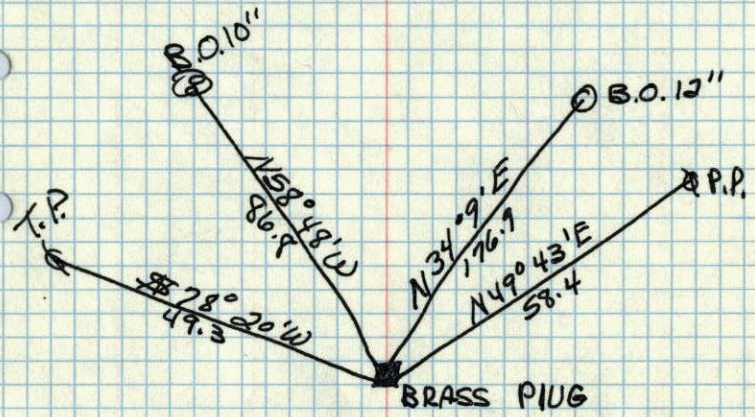

JAN. 13, 1946
CARTWRIGHT

N 1/4 cor. sec. 29 T 32 R 23

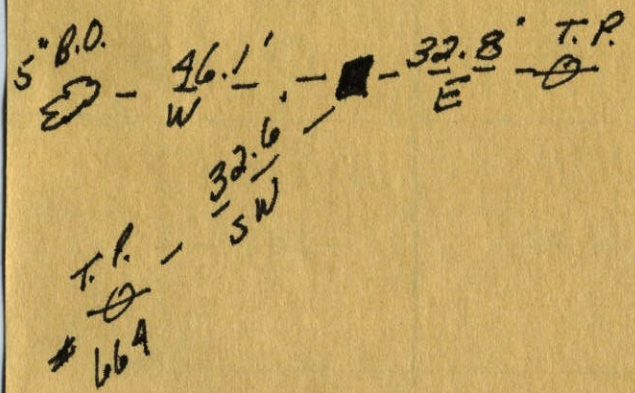

OK 9/20/22